

# Sunshine

UT

Anne Pacéo

Intro

**A** Thème

Vamp intro continue

Intro

Solo  
**B**

G#m Emaj7 F# Emaj7 G#m Emaj7 F# Emaj7

31

35

**C**

Thème de fin

39

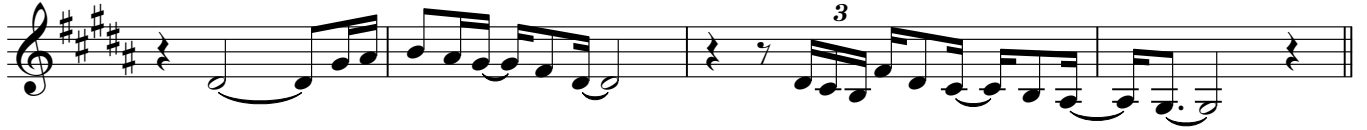

43

Outro

# Sunshine

Bb

Anne Pacéo

Intro

**A** Thème

Vamp intro continue

Solo

**B**

A#m F#maj7 G# F#maj7 A#m F#maj7 G# F#maj7

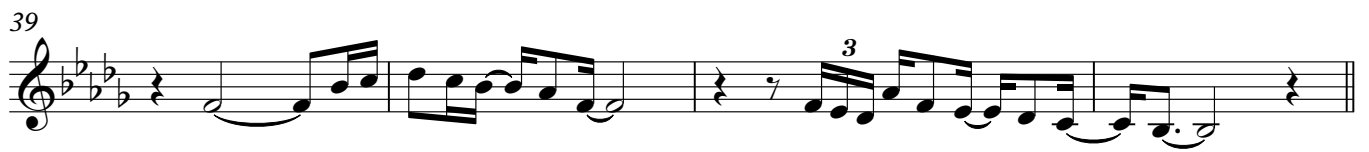

# Sunshine

Eb

Anne Pacéo

Intro

**A** Thème

Vamp intro continue

Solo

**B**

E#m C#maj7 D# C#maj7 E#m C#maj7 D# C#maj7

