

# JUGGLERS PARADE

DAVE HOLLAND

♩ = 180

SAXOPHONE SOPRANO

TROMBONE TÉNOR

QUITARE JAZZ

CLAVIER (DOUBLER À LA MAIN GAUCHE)

CONTREBASSE

♩ = 180

5

SAX. SOP.

TRB.

QUIT. J.

CLAV.

C.B.

9 B Fm

SAX. SOP.

TRB.

QUIT. J.

CLAV.

C.B.

13 C Gb<sup>9</sup> F<sup>7</sup>ALT. B<sup>7</sup>/A Ab<sup>7</sup>

SAX. SOP.

TRB.

QUIT. J.

CLAV.

C.B.

17 *g*maj7 *B*7 *B*b7(#5) *E*bm *D*7(b5) 3

SAX. SOP.

TRB.

QUIT. J.

CLAV.

C.B.

# JUGGLERS PARADE

SAXOPHONE SOPRANO

DAVE HOLLAND

INTRO BATT/PIANO

$\text{♩} = 180$

4 A Gm 3

11 B Gm

16 C Ab<sup>6</sup>/<sub>9</sub> G<sup>7</sup>ALT. C<sup>#</sup>7/B Bb<sup>7</sup>

20 C<sup>#</sup>maj7 C<sup>#</sup>7 C7(♯5)

23 Fm E7(♭5)

# JUGGLERS PARADE

TROMBONE

DAVE HOLLAND

INTRO BATT/PIANO

$\text{♩} = 180$

4

**A** Fm 3

11 **B** Fm

15 **C** Gb<sup>6/9</sup> F<sup>7</sup> ALT. B<sup>7</sup>/A Ab<sup>7</sup>

20 gmaj<sup>7</sup> B<sup>7</sup> Bb<sup>7</sup>(#5)

23 Ebm D<sup>7</sup>(b5)

# JUGGLERS PARADE

GITARE JAZZ

DAVE HOLLAND

INTRO BATT/PIANO

♩ = 180

4

A

Fm

9

B

Fm

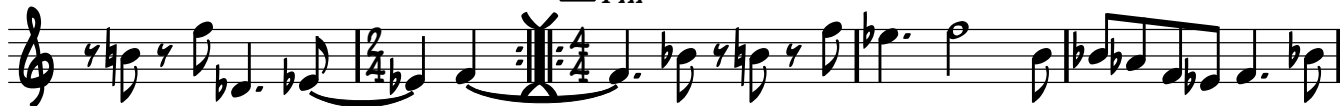

14

C

Gb 6,9

F7 alt

B7/A

19

Ab7

Bmaj7

B7

Bb7(#5)

Ebm

D7b5

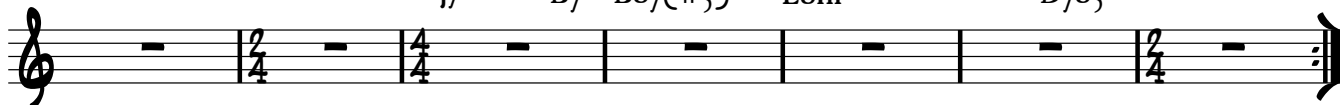

# JUGGLERS PARADE

BASSE

DAVE HOLLAND

INTRO BATT/PIANO

♩ = 180

4

A

Fm

B

Fm

C

Gb6/9

F7<sup>ALT.</sup>

B7/A

19

Ab7

gmaj7

B7

22

Bb7(#5)

Ebm

D7(b5)

# JUGGLERS PARADE

PIANO

DAVE HOLLAND

INTRO BATT/PIANO

♩ = 180

(DOUBLER À LA MAIN GAUCHE)

