

# CHANGE OF PACE

JAZZ WALTZ

UT

TOM HARRELL

♩ = 112

Am<sup>7</sup>

5 Gm<sup>7</sup>

9 Bm<sup>9</sup> C#m<sup>7</sup>/F# Bm<sup>9</sup> C#m<sup>7</sup>/F#

13 Bbmaj7

17 Abmaj7(#11)

21 Am<sup>9</sup> Dm<sup>7</sup>/A Am<sup>9</sup> Dm<sup>7</sup>/A

# CHANGE OF PACE

JAZZ WALTZ

UT CLÉ DE FA

TOM HARRELL

♩ = 112

Am<sup>7</sup>

5 Gm<sup>7</sup>

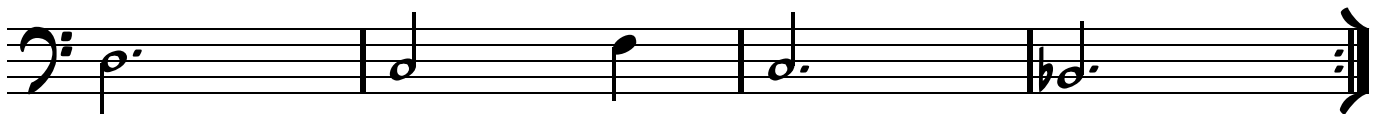

9 Bm<sup>9</sup>

C#m<sup>7</sup>/F#

Bm<sup>9</sup>

C#m<sup>7</sup>/F#

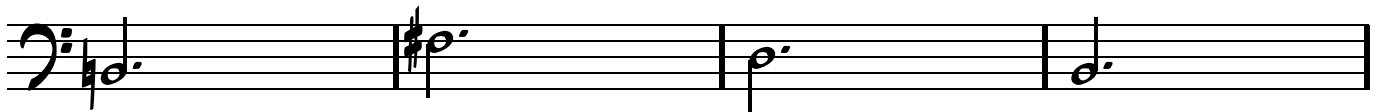

13 Bbmaj<sup>7</sup>

17 Abmaj<sup>7</sup>(#11)

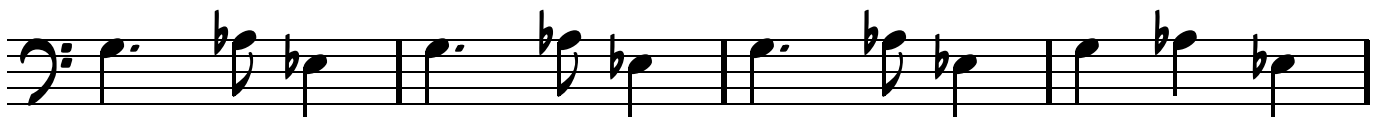

21 Am<sup>9</sup>

Dm<sup>7</sup>/A

Am<sup>9</sup>

Dm<sup>7</sup>/A

# CHANGE OF PACE

JAZZ WALTZ

E<sub>b</sub>

TOM HARRELL

♩ = 112

1 F#m7

# CHANGE OF PACE

JAZZ WALTZ

Bb

TOM HARRELL

♩ = 112

8m7

5 Am7

9 C#m9 D#m7/G# C#m9 D#m7/G#

13 Cmaj7

17 Bbmaj7(#11)

21 Bm9 Em7/B Bm9 Em7/B